

SH-010

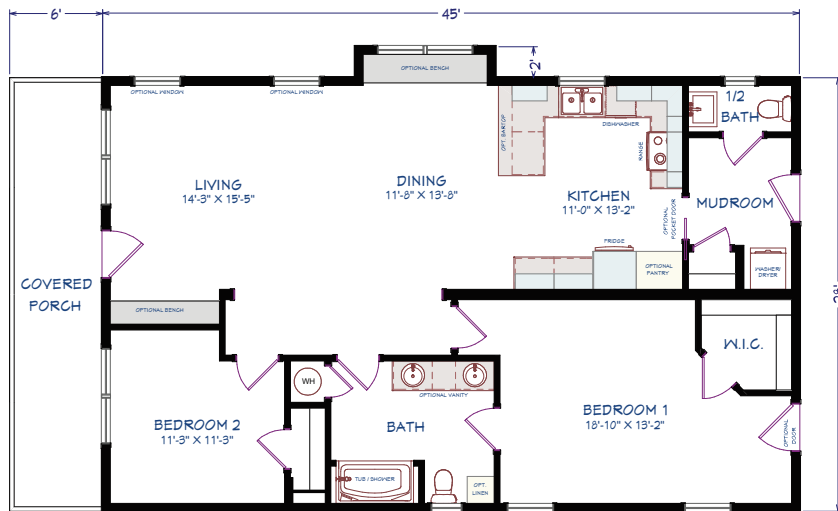

SCHIAVI
HOME

SH-010



2 bedrooms | 1.5 bathrooms | 1260 sq ft | 45' x 28'

Features include:

- Upgrade vinyl siding w/eastern white cedar shingles
- Custom windows c/w black outside trim & white inside trim
- Custom exterior doors c/w black outside trim & white inside trim
- Craftsman smooth interior doors c/w upgrade hardware
- Flat stock interior trim w/ extended window sills
- Upgrade lighting package w/led bulbs
- Custom benches/storage at front entry & dining room
- Custom craftsman exterior pillars & trim
- Hardwood flooring through-out main living space & bed rooms
- Ceramic tile in bathrooms & rear entry
- Custom roof style w/ walk-up attic for storage
- Upgrade plumbing fixtures & faucets
- Upgrade kitchen cabinets & hardware
- Appliances

*All pricing is contingent upon a site inspection and final design choices. Prices and floor plan details are subject to change without notice.

Schiavi Home
754 Main St Oxford
ME 04270

P: 207-539-9600
E: sales@schiavihome.com
www.schiavihome.com

SCHIAVI
HOME